THE TIMES.

SUBSCRIPTION $1.00 per annum. Six months 50 cents.

The label on your paper gives date of expiration. Corrections in dates are made monthly. Paper is continued until notice to stop it is received. All back dues should be sent at the time of stopping the paper at the rate of two cents per week. In changing your address give old and new office.

OBITUARIES published free if not over 50 words. One cent a word for excess in advance.

The editor is not responsible, nor does he always endorse the views of articles published outside of the editorial columns. Free interchange of views on public questions received. Address all communications,

TIMES, Appomattox, Va.

Circuit Court Terms.

Appomattox—1st Monday in February, 2d Monday in May and November and 4th Monday in July.

Buckingham—Tuesday after 2d Monday in February, April, June and October.

Charlotte—1st Monday in January, March, May, July, September and November.

Cumberland—Tuesday after 4th Monday in January, April, June and November.

Prince Edward—3rd Monday in March, May, September and November.

Campbell—2d Monday in January, March, May, July, September and November.

Buckingham County Officers.

Treasurer—J. Branch Gilliam, Alcoma.
Deputy Treasurer—J. L. Anderson, Dillwyn
Sheriff,— William Williams, Diana Mills.
Deputy Sheriff,—Lewis Williams, Buckingham.
Deputy Sheriff—C. D. McCraw, Enonsville.
Clerk—W. J. Hubard, Buckingham.
Deputy Clerk—B. T. Moss, Buckingham.
Atty. for the Commonwealth—E. W. Hubard, Dillwyn, R. F. D.
Commissioner of Revenue, Dist. No. 1—M. C. Elcan, Shepards.
Commissioner of Revenue, Dist. No. 2—Charles Camden, Dillwyn.
Bail Commissioner—W. C. Trent, Sheppards, R. F. D.

WEDNESDAY, JUNE 5, 1907.

Every possible safeguard should be thrown around the organization of State Banks. Recent developments in Richmond emphasize the necessity for this. The minimum capital should at least be paid in cash before the institution begins its work. Banks are essential, but to be useful they must inspire absolute confidence; and in connection with their future management one thing should be agreed on, and that is directors should direct, and if this can not be secured unless the office covers a salary then that should be provided for.

That was an ugly rumor which came out from Charlottesville as to the distinct sort of politics being mixed up in the anti-saloon fight which closed there on last Tuesday. The Progress denounced it in strong terms but did not undertake to settle the blame on either side. The good morals of a community are not promoted by the accomplishing of a desirable result in an illegal and dishonest way. Not only that, but temperance in all things is the Bible rule.

Richmond covered herself with glory during the Reunion, and The Times-Dispatch was one of the biggest things of the occasion. We beg to extend our congratulations to Editor and Staff for their splendid work. It may be the last of such a gathering in the one time Capitol City of the Confederacy, and if so it will live in history as the most memorable of them all.

Rothschild has gotten to be a confirmed pessimist. Maybe his trouble is dyspepsia. It's an unmanly whine that some of the magnates are putting up that Governments must keep their hands off of Corporations or all will go to the bad. They are creatures and should be controlled.

It was said sometime since that many of the railroad accidents were due to over-worked employees, and now we are told that 100,000 of them would soon be discharged. That's a "danger signal" which the traveling public would do well to mark well.

We notice in some of our exchanges that a Catholic priest has ordered that none of the girl members of his congregation shall attend services in short sleeves and low necked bodies. That's a direct throw at the edicts of the goddess of fashion.

If the manufacturers of this country demand a reduction of the tariff who can say nay? The rest of us will hardly object. The farmers to a man will approve of it—of course they will not object to cheaper and better clothes.

Manteo.

I will give one short ring and start as I have not much to say nor the ability to say it, as our esteemed friend from Andersonville.

Did you ever see such a rainy Saturday as this is? So cold, wet and calm.

Mr. and Mrs. Geo. W. Patteson attended the Reunion in Richmond this week. Mr. Patteson is the youngest Confederate soldier in Buckingham county, and I dare say there were none better, regardless of age.

Mrs. Eva Legans, of Roanoke, left last Wednesday after spending some time at the home of Mr. and Miss Boatwright.

Dr. Charles McCollough, of Howardsville, is attending Mr. Geo Wooden, who cut his knee with a broad axe. We are glad to report him as better under the skillful care of his doctor.

Messrs. G. W. Patteson & Co. unloaded a car of western corn this week.

There is a fine lot of bridge timber on the banks of Sycamore creek, but we want to hear the hum of the saw and hammer.

Among those who attended the Reunion were, H. D. Omohundro, C. L. Davis, Dick Wooden, Calvin T. and E. P. Robertson.

Dr Samuel R. Glover is back from college with his shingle ready to tack up, and we trust he may decide to stay at home for we are sadly in need of a doctor.

We are glad to report Mrs. John W. Layne about well, after a very severe spell of gripp.

Mrs. Sue C. Gibson is reporeded as being improved, and she is expected home some time this month, much to the delight of her many friends.

Dr. G. L. Morris, of Buckingham, was in our town Sunday last.

Rev. W. P. Province delivered a very able sermon to a full house at Woodland Church on last Sunday.

Mrs. J. C. Hughes and little son, Lacy, are spending some time at the home of her brothers, G. W. and J. R. Cunningham.

Your correspondent has had the pleasure of receiving souvener cards from our beloved Dr. T. H. Lacy across the waters.

Mr. and Mrs. F. R. Moon, Miss Louise B. Horsley and Miss Kate Boatwright attended the Reunion of the old Confederates in Richmond.

Hubard.

DEAR TIMES:—As I have not seen anything from the correspondent at Hubard I will give you a few items.

We have had a splendid rain which gives the farmers a good season for planting tobacco and they are making good use of their time.

Owing to the bad weather we failed to have any preaching at Mt. Tabor last Sunday. Our good pastor was there and it seems the people could have gone. I think we all should try to go to hear such a good preacher.

Protracted meetings will commence there the 5th Sunday in June. All day services.

Our hearts are very much pained at the continued illness of Mr. W. A. Stinson's little baby. We hope it will soon be on the road to recovery. We cannot understand why such a good man should have so much afflictions.

Mr. E. J. Buttons people have all been sick with measles, but are getting better.

Mrs. Annie L. Carnefix and two children have returned from Lynchburg, where she has been visiting her brother, Mr. E. J. Gunter. He accompanied her home, but returned next day to his business.

What has become of the Wildway and Vera writers? I reckon they must sleep these long days. Wake up, dear writer, and let us hear from you.

The gardens are looking well considering the cool weather.

Mr. Province, father of Rev. W. P. Province, is very ill.

Wishing THE TIMES much success, I close.

CASTORIA
For Infants and Children.
The Kind You Have Always Bought
Bears the Signature of Chas. H. Fletcher.

Money at 6%
$100 / $200 / $300 / $500 / $1,000
To Lend on Appomattox Farms.
A. H. CLEMENT, Attorney.

PATENTS
and TRADE-MARKS promptly obtained in all countries, or no fee. We obtain PATENTS THAT PAY, advertise them thoroughly, at our expense, and help you to success.
Send model, photo or sketch for FREE report on patentability. 20 years' practice. SURPASSING REFERENCES. For free Guide Book on Profitable Patents write to
503-505 Seventh Street, WASHINGTON, D. C.
D. SWIFT & Co.

Sore Nipples and Chapped Hands
Are quickly cured by applying Chamberlain's Salve. Try it; it is a success. Price 25 cents.

DO YOU KNOW
That the Best Place to Buy your Drugs is in a First-Class
DRUG STORE?
We carry a Complete Stock and can furnish your wants no matter what it is. Give us a call.
Central Pharmacy
Cor. 10th & Main Sts. LYNCHBURG, VA.

THE PEOPLE'S BANK
We make an earnest effort to accomodate all classes. Our aim is to make this in every respect the
PEOPLE'S BANK
a Bank where all may feel at home; a place where those of moderate means may expect the same treatment as those more favorably situated.

The FIRST NATIONAL BANK
FARMVILLE, VA.
N. B. DAVIDSON, Prest. JOHN W. LONG, Cashier.
A. G. CLAPHAM, Vice-Pres. J. L. BUGG, Asst. Cashier.

FRANK, GERMAN COACH HORSE
The attention of all lovers of fine horses is called to this superb Stallion. Come yourself and bring your friends to see him.
Why not breed to a horse that will give you size, quality and action. He will make the season at
ZIMMERMAN BROS. SALES STABLES
North Street, FARMVILLE, VA.
where you can learn the terms, &c., which are remarkably cheap considering the horse. We purchased this horse recently at a cost of $3,000.
WM. W. JACKSON,
Pres. G. C. H. B. Association.
5 22 4w W. G. DUNNINGTON, Vice President.

900 DROPS CASTORIA
A Vegetable Preparation for Assimilating the Food and Regulating the Stomachs and Bowels of INFANTS & CHILDREN
Promotes Digestion, Cheerfulness and Rest. Contains neither Opium, Morphine nor Mineral. NOT NARCOTIC.
Recipe of Old Dr SAMUEL PITCHER
Pumpkin Seed—
Alx. Senna +
Rochelle Salts—
Anise Seed +
Peppermint—
Bi Carbonate Soda +
Worm Seed—
Clarified Sugar—
Wintergreen Flavor.
A perfect Remedy for Constipation, Sour Stomach, Diarrhoea, Worms, Convulsions, Feverishness and LOSS OF SLEEP.
Fac Simile Signature of Chas. H. Fletcher. NEW YORK.
At 6 months old 35 DOSES—35 CENTS
EXACT COPY OF WRAPPER.

CASTORIA
For Infants and Children.
The Kind You Have Always Bought
Bears the Signature of Chas. H. Fletcher.
In Use For Over Thirty Years
CASTORIA
THE CENTAUR COMPANY, NEW YORK CITY.

Female Weakness
"Last Fall," writes Mrs. S. G. Bailey, of Tunnelton, W. Va., "I was going down by inches, from female disease, with great pain. After taking Cardui, Oh! My! How I was benefited! I am not well yet, but am so much better that I will keep on taking Wine of Cardui till I am perfectly cured."
Despite the envious attacks of jealous enemies and rivals, Cardui still holds supreme position today [as in the past 70 years] for the relief and cure of female diseases. It stops pain, tones up the organs, regulates the functions, and aids in the replacement of a misplaced organ.
FREE ADVICE: Write us a letter describing all your symptoms, and we will send you Free Advice, in plain sealed envelope. Address: Ladies Advisory Department, The Chattanooga Medicine Co., Chattanooga, Tenn.
At Every Drug Store in $1.00 Bottles.
WINE OF CARDUI J15

George L. Austin,
PRACTICAL MECHANIC
LATEST MACHINERY AND BEST TOOLS EMPLOYED IN MY WORK.
SATISFACTION GUARANTEED AND WORK TURNED OFF WHEN PROMISED
My terms are reasonable. Your patronage solicited.
GEORGE L. AUSTIN Appomattox, Va

STRONG ARGUMENT
Appeals to some folks, but the majority want facts as well. We tell you that our Clothes are second to none in this or any other market. We can back this up with the goods. We have them, the best that money can buy, the kind that hold their shape, wears well and gives that individual appearance that you find in suits that sell for two and three times as much. "TRY US."
Leftwich, LeGrand & Watts,
CLOTHIERS, HATS and SHOES
820 MAIN STREET, - - - - LYNCHBURG, VA.

Woody-Evans Company,
DEALERS IN
GROCERIES, SEEDS, HAY, GRAIN, MILL FEED, LIME ETC.
We also handle AMERICAN STOCK FOOD for Horses, Cows, Hogs and Chickens. The only cattle powder on the market that carries a written guarantee. Give it a trial.
WOODY-EVANS COMPANY,
1216 MAIN STREET,
LYNCHBURG, - VA.
(Opposit Warehouse.)

FOR SALE
FRICK ENGINE
Twenty-horse power, mounted on boiler. Easy steaming boiler. Both engine and boiler in fair condition, containing new pop-valve and sawyer's valve, and sight feed, 3-pint lubricator and injector of best qualiy.
FRICK SAW MILL
52-inch Diston inserted tooth saw, 7 and 8 guage; independent racket head block, opens 54 inches. Feed of mill, friction from 1½ to 3 inches. All in good condition, ready for work. Cuts from 6,000 to 8,000 feet per day. Log wagon and carrier, will bear 10,000 lbs., and has been used but little.
This mill will be sold cheap for cash. For information apply at this office.
A. H. CLEMENT Attorney.

RAMON'S NERVE & BONE OIL
FOR CUTS, SORES, BURNS & RHEUMATISM 25¢

CHEAP JEWERLY
is the most costly. We try to give 100 cents of value for every dollar spent with us. Not how little, but how much we can give for your money is our endeavor
BUCHANAN & SON,
Jewelers,
111 East Broad Street,
Richmond, Va.

THE STATE BANK OF VIRGINIA
Richmond, Va.
CAPITAL PAID UP, $500,000.
SURPLUS, - $[illegible],000.
Depository for the funds of [illegible] Commonwealth of Virginia [illegible] City of Richmond. Safety Deposit Boxes for rent.
JOHN S. ELLETT, WM. M. HILL,
Pres. Cashier
JULIAN H. [illegible] Assistant Cashier
Your business respectfully solicited.

NOTICE! NOTICE!
Sewing Machines, Lamps, Clocks, Watches, Umbrellas, &c.
Repaired by
N. H. GREGORY
Appomattox, Virginia

HUNT,
Successor to Brown,
The Photographer
Farmville, Va.

NATURE'S GREAT BLOOD TONIC
Piedmont-Bedford Concentrated Iron & Alum Water
(Representing the Famous Bedford Alum & Iron Springs of Va.)
contains 17 of the most powerful Mineral Tonics.
An 18-oz. bottle contains all the minerals in a barrel of the average water. We furnish the minerals, you furnish the water.
We have certificates both from the public and from eminent physicians, telling of its virtue in Dyspepsia, Rheumatism, a large variety of Female Diseases, Chronic Diarrhoea and Dysentery, General Debility, Anaemia, Malaria, Ulceration of the Throat, Diabetes, Piles, Chronic Eczema, Nervousness, Chronic Constipation, and many showing the wonderful cures in that dreadful disease, Scrofula.
DR. T. L. KABLER, for fifteen years a resident at the Springs, says: For *Scrofula*, that fearful destroyer of human health and happiness, we have in this water *a remedy which neither science nor fortunate accident has hitherto found an equal.* It is in this malady, and *some forms of secondary and tertiary Syphilis, that this water when carried to its full alterative effect, displays its highest curative powers. In all forms of diseases peculiar to females, this water will be found to exert a curative influence second to none in Virginia.*
I have given your Concentrated Water a fair trial, and say with pleasure I have been greatly benefited. For some years I have suffered more or less with Indigestion, followed by Constipation and other attendant ills. Within the past two months I have found such relief from your remedy that I have improved in strength and weight; have eaten what I have not dared to do for a long time, and have done harder work than I have been able to do before for years.
REV. OSCAR LITTLETON, Presiding Elder, Lynchburg, Va.
Since 1894 I have been afflicted with Chronic Diarrhoea. About six months ago I commenced using your Concentrated Iron and Alum Water with the most wonderful and satisfactory results. For three or four years past I have been deprived of the privilege of visiting friends or going to church, as my trouble kept me in constant apprehension, having lost almost entirely the control of my bowels; but now I am happy to state that after using about a half dozen bottles of your remedy I am entirely cured, not having used any for the last four months. I can confidently and most gladly recommend your remedy for Chronic Diarrhoea.
CAPT. RUFUS AMIS, Virgilina, Va.
I was an intense sufferer for some months with Indigestion, and could get no relief from the ordinary remedies. During the month of January I began the use of your Concentrated Water, and one bottle has entirely relieved me. I can now digest any diet and am entirely free from suffering. I take great pleasure in giving this testimonial.
REV. H. M. BLAIR, Editor *N. C. Christian Advocate*, Greensboro, N. C.
I have used and prescribed waters from several Iron and Alum Springs, but none of them begin to come up to your Concentrated Water in all that goes to make the ideal alterative, strengthener, appetizer and restorative. It is at once a fine tonic and flesh-builder. Have advised several recently to try it, and always with fine and quick results. In January I had a bottle sent from one of your dealers to a lady, with the understanding that if it did not at once improve her digestive apparatus, I would pay the $1.00 myself. She not only willingly paid the bill, but used a part of one-half dozen more bottles, and is now completely cured of a long and annoying Stomach Trouble. This seems to be the case with all who try it.
S. P. HILLIARD, M. D., Rocky Mount, N. C.
J. M. ECHOLS CO., Lynchburg, Va.
Sold and Guaranteed by
APPOMATTOX DRUG CO., Appomattox, Va.

CLARENCE J. CAMPBELL
Attorney-at-Law
Amherst, Va.
Practice in the Courts of Amherst and Nelson.

A. H. CLEMENT
Attorney-at-Law and Notary Public
Appomattox, Va.
Practice in the Courts of Appomattox, Buckingham, Campbell and Amherst.

A. S. SWANN
Land Surveyor
Hixburg, Va.
Parties having land to be surveyed in Appomattox, Prince Edward, Charlotte, Buckingham or Campbell counties will find it to their interest to give me a call. Satisfaction guaranteed in work and prices.

R. C. MANN,
Constable Appomattox County,
Appomattox, Va
All business entrusted to me will be faithfully attended to. Guarantee Company is surety on my bond.

J. L. CHERNAULT,
Auctioneer.
Office at J. R. Atwood's Store,
Appomattox, Va.
Appomattox and Prince Edward—sale solicited.

W. D. DIUGUID
(Successor to Geo. A. Diuguid & Son.)
LICENSED EMBALMER
—AND—
FUNERAL DIRECTOR
LYNCHBURG, VA.
Long distance Phone, 111.

J. H. ROBERTSON
SURVEYOR AND ENGINEER
WILLY P. O., BUCKINGHAM CO., VA.
'Phone No. 74. Telegraph Wingina, Va
Is equipped for 1907 with a new Gurley Transit, a Gurley Compass, Leveling and Stadia Rods, and the best Drawing Instruments.

STATED COMMUNICATIONS of Buckingham Lodge, No. 242, A. F. and A. M., are held in their hall at Buckingham Courthouse, Va., Tuesday on or before the full moon in each month, at 7 o'clock P. M. All Master Masons are fraternally invited.
E. D. GREGORY, W. M.
J. LEE COLEMAN, Secretary.

Price $[illegible]000 Cash.
No. 207. 355 acres—40 acres in [illegible]—at Wellwater, in Buckingham County. Postoffice, voting precinct, good storehouse and dwelling of ten rooms.

Dr. Zach B. Moorman,
DENTIST
LYNCHBURG VIRGINIA
Office, 1112 Church Street
Between Eleventh and Twelfth. Open day and night. My prices are as low as the lowest. Teeth extracted without little pain. I solicit your patronage and, having twenty years' experience, can guarantee satisfaction.
PRICES
Will make you the best $8.00 Teeth in Lynchburg.
Amalgam Filling.......... 50c. and $1.00
Gold Crown.......... $5.00 and $8.00
Bridge Work per Tooth.......... $5.00 up
Teeth extracted for.......... 25 and 50c.
All Work Guaranteed.

A "Bilious Attack."
Symptoms. Sour stomach, nasty taste in mouth, sick headache, sallow complexion, the world your enemy.
Cause. Constipation, inactive liver, overflow of bile into the system.
Relief. Treatment for two nights before retiring with
RAMON'S LIVER PILLS AND TONIC PELLETS
One a night, don't worry, sleep well and Nature'll do the rest.
Entire Treatment 25 Cts.

WHITE'S NOAH'S ARK
The place for Values and Real Bargains.
1019 Main St. — Lynchburg, Va. opposite John E. Gannaway's.
Cheap—is a mere by-word. Here it has a dictionary meaning.

THE TIMES.

WEDNESDAY, JUNE 5, 1907.

Mr. and Mrs. E. W. Taylor are in New York.

A good crop of tobacco has been planted in this county

Mrs. Bettie Hunt, of Prince Edward, is in the village to-day.

A. Bledsoe Clement is taking in the Reunion and the Exposition.

Mrs A H Gregory has returned from a stay of several days in Roanoke

Mr. Thomas Agee is at home this week visiting his home people and friends.

The Woodmen of the World will hold a meeting in their hall here Friday night

Mr. and Mrs. J. W. Carter left Friday morning for Richmond and Jamestown.

Mrs. L. A. Kelley and Miss Lillie Cummings, of Crewe, were guests in town last week.

Mr. and Mrs. R. C. Fleshman and little son, of Bluefield, W. Va., were in the village Sunday.

Messrs. R. L. Burke, of Crewe, and W. H. Burke, of Roanoke, were in town Sunday.

Mr. E. Schaffer, of Lynchburg, was a guest at the home of Mrs. J. R. Atwood Sunday.

Prof. W. E. McDonald left last Monday for Richmond where he will spend some time.

Mr M B Hancock, of Bluefield, W Va, is visiting his son, W M Hancock, in this village

Mr Penhan Price, who is working on the Tidewater Ry, is visiting his homefolks here

Miss Mary Hester Babcock came home from Blackstone Monday where she has been attending school.

Messrs. L. L. Strickland and W. J. Wayland, of Lynchburg, were visitors in the village last Sunday.

Miss Mary Irby, who has been attending the Blackstone Female Institute, came home last Thursday.

Messrs Phil Purdum and Walter Wooldridge went up to Lynchburg yesterday with heavy loads of tobacco.

Mrs. M. A. Howard, of Ohio, who is a sister of C. W. Burton, lost a daughter last week. Mrs. Howard is a frequent visitor to this county.

Mr. W. A. Agee has returned from a visit to Richmond and Jamestown. His little grandchild, Annie Hazel Agee, returned with him for a visit.

Mrs Clementine Watson Boles is visiting at Mr Ed Owen's near Oakville. She is the Arkansas director of the Jefferson Davis monument and is enjoying a visit over the old battlefields of Appomattox before returning to her Western home

Mr. E. M. Taylor, who has been suffering with a complication of diseases for some time, and finally went to Richmond for an operation, died there Sunday morning. His remains were brought back to this county for interment which took place at his old home on Stonewall Creek yesterday. The deceased was probably the best natured man in the county, and was greatly esteemed by a wide circle of friends, who will regret to learn of his death. He was 65 years of age and had served his county faithfully in war and in peace. He leaves two sons and many relatives. He will be greatly missed in his community.

We learn that at the unveiling of the J. E. B. Stuart monument at Richmond last week the Appomattox Camp of Veterans elicited more applause than any others in the parade, as they passed along streets of the city, on account of the fact that they had a woman as the head of the column beside the company ensign, each of whom carried a confederate flag. On the march the camp met up with an old lady from New Orleans carrying a confederate banner, who had seen 85 summers; she had lost her camp, and had buried six sons in the war; and herself had been a nurse in the army of Northern Virginia. She fell in with the Appomattox Camp and soon entered into conversation with the worthy ensign, who wore the stocking toboggan on his head, at the head of the line, telling him she was a widow, (he being himself a widower) that if he was sick she would nurse him and do all she could for him, and if he died she would prepare him nicely for the grave, but that she would not marry him. Unfortunately the Times-Dispatch reporter had them as man and wife, when they had really never seen each other before, and the worthy color-bearer is still a widower, but we would not be surprised at any time to hear that he had left for the Crescent City on the Gulf.

Appomattox Boy Weds.

We take the following notice from Rosa Pearle's paper, Sedalia, Mo:

The wedding of Miss Ada Stanley to Mr. Harold Holmes Inge—as announced elsewhere, will take place at Calvary Church, this city, Saturday evening, June 22. Miss Stanley is the younger daughtee of Mr. and Mrs. A. D. Stanley—the former the president and manager of the Sedalia Democrat-Sentinel Publishing Company, and the latter prominent in West end social circles—and is a pretty and highly educated young girl. She was graduated from the Sedalia high school and afterward spent a year at Hosmer hall, St Louis. From Hosmer, she went to Vassar and there won much favor because of her capable work. She is also a pianist of ability and in every way calculated to make an ideal wife. Mr. Inge is the only child of Mr. and Mrs. G. W Inge, former well-known residents of this city, now of Kansas City. He was educated at the public schools here; in the Virginia Military Institute and the Missouri State University. He now holds the position of rate clerk for the Missouri Pacific, with headquarters at Little Rock, Ark., and both here and wherever known, no young man is held in higher esteem. Miss Stanley will have for her maid of honor, Miss Marguerite McDaniel and for her maids, Misses Nellie White, a Vassar schoolmate, who arrived last night from her home in Weatherford, Tex., and Miss Louise Maltby, daughter of Mr. and Mrs. A. N. Maltby of Kansas City.

CANDIDATES.

The following announcemets are made for offices in this county. There appears to be no opposition to any one except for the office of Supervisor in Stonewall district.

The senatorial fight will be fought out between Mr. Thos. Scott, of Charlotte, and Mr. White, of Fluvanna.

FOR COUNTY OFFICES:

S. L. Ferguson for Commonwealths Attorney.

T. J. Stratton for House of Delegates.

R. F. Burke for County Treasurer.

F. W. McKinney for Sheriff.

FOR DISTRICT OFFICES—STONEWALL DISTRICT:

For Supervisor—W. W. Carson, A B Thornhill.

For Road Commissioner—J S T Bondurant.

For Justice of the Peace—F G Thorp, C F Button, Jno W Davidson.

For Constable—E A Walton.

SOUTHSIDE DISTRICT

For Supervisor—J R Atwood.

For Road Commissioner—S J Lee.

For Justice of the Peace—W A Moses, W L Brown.

For Constable—R C Mann

CLOVER HILL DISTRICT

For Supervisor—C M Drinkard

For Road Commissioner—H R Pittman

For Justice of the Peace—R A O'Brien, P H Gilliam

For Constable—L M Drinkard

Concord

The visitors we entertain this week contribute interest in our social welfare. The fact that they show great enthusiasm over the visitations of their once "home sweet home" makes merry the mention to the writer.

Mr. H. W. Evans, of Bluefield, W. Va., arrived last Sunday afternoon for a short visit to his many friends in this section.

Mr. and Mrs. A. C. Thomas and children are visiting Mrs. D. H. Cross this week.

Miss Bessie Calhoun, of Belspring, W. Va., the guest of Mrs. J. M. Carson, arrived last Saturday, returning Monday afternoon.

Miss Gracie Cross, of the B. F. I., Blackstone, Va., and Miss Rosa Caldwell, of the Farmville State Normal, completing their terms returned home last week.

Mr. T. H. Fisher, who has been attending the reunion in Richmond, returned home last Saturday; quite pleased over his trip.

Miss Pearl Woodson, of Lynchburg, spent Sunday with Miss Gracie Cross.

Mr. Walter Coleman, the guest of Mr. J. D. Petticrew a few days, returned home last week.

Master Richard Stratton is down this week with the measles.

Mr. J. A. Brooks, after a months struggle with malaria fever and chills, is walking out a little now.

Mr. J. H. Steele, the sufferer of five months illness, is still slowly improving.

Mr. Sam'l Lee, being seized by the chills and fever, is somewhat improving.

Mrs. J. A. Price has recently recovered from her attacked of chills and fever.

Mr. W. E. Price has been indoors the past week with the mumps, but getting better he returned to his duties Saturday evening.

Mr. Frank Abbott accidentally pierced a nail through his foot last week. He is improving, but not yet able to get about.

Miss Annie Steele has greatly improved from her throat trouble.

Colic and Diarrhoea

Pains in the stomach, colic and diarrhoea are quickly relieved by the use of Chamberlain's Colic, Cholera and Diarrhoea Remedy.

For sale by J. R. Atwood, Appomattox; R. J. Carter, Prospect; E. F Glover, Evergreen.

Colonel Watterson's dark horse may wear a mustache and even then not be able to keep a stiff upper lip.

Tonight.

If you would enjoy tomorrow take Chamberlain's Stomach and Liver Tablets tonight. They produce an agreeable laxative effect, clear the head and cleanse the stomach. Sample free.

Sold by J. R. Atwood, Appomattox; R. J. Carter, Prospect; E. F. Glover, Evergreen.

Senator Allison says, "The tariff is going to be a live issue soon." Same old story: not yet, but soon.

Count your children and decide for yourself whether you can qualify for the president's desirable class.

The New York Legislature is beginning to speak to Gov. Hughes as he passes by.

Farm for Rent.

I have a good farm on the Appomattox River, four miles from Appomattox Depot for rent. Post office, R. F. D.

5-29-4w J. W. FLOOD.

Notice.

The Buckingham Medical Society calls attention to the fact that 25 per cent. will be added to all bills not paid within three months after statement is rendered.

PERKINS GLOVER, M. D. Secy.

5-14-4w

Notice.

Having decided to close out my merchantile business at Evergreen, Va., I beg to ask that those indebted to me will come forward and settle within 30 days from date hereof.

E. H. CAWTHORN,
5-15-4w Evergreen, Va.

Excursions to Jamestown Exposition, Norfolk, Va., via Southern Railway.

Commencing April 19th and continuing daily to November 30th, 1907, Southern Railway will sell Season, sixty day, fifteen day and ten day excursion tickets to Norfolk, Va. and return at reduced rates account the above; and on Tuesday of each week coach excursion tickets, not good in parlor or pullman cars, will be sold at greatly reduced rates, limited seven days. Inquire of Southern Railway Agents. 11 1

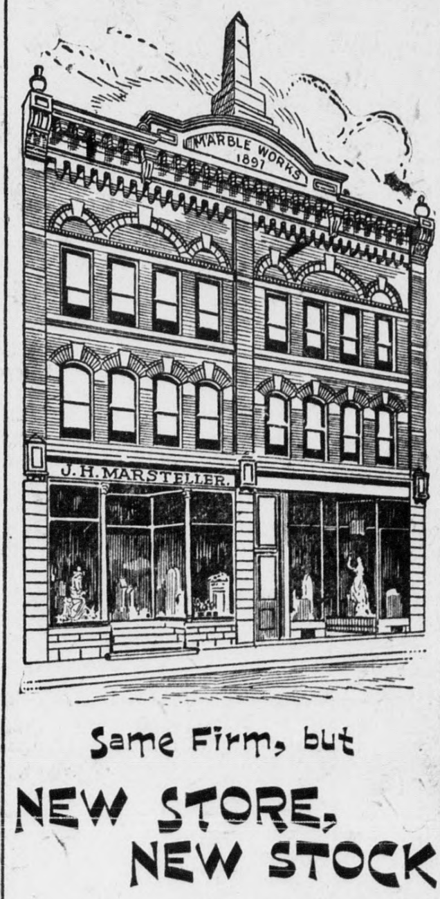

Same Firm, but NEW STORE, NEW STOCK
One of the Largest and Best Equipped Plants in the South for ....
Monuments, Tomb Stones, Iron Fencing, Mantels, Tile, Grates and Granolithic Work
Address A. S. WOOLRIDGE, West Appomattox, Va.
Agent for Roanoke City Marble and Mantle Works.

No. 114. Price $6,0[illegible]
This farm contains 278 acres, and is situated near Spout Spring, Appamattox county, on the Norfolk & Western Railway, and has on it a good frame dwelling, three stories high, containing seven rooms with two halls, and the necessary outbuildings. About half of this land is covered with good timber. There is also an orchard of about 800 trees. The land is fertile and produces good crops of corn, wheat, tobacco, etc.; in splendid neighborhood with schools, churches and stores nearby.

And standard oil still says "What are you going to do about it?" Tweed said that once, and found out what he did. The "pen."

Panama Canal—Erie Canal.
Machinery is digging the Panama Canal a thousand times quicker than the shovel dug the Erie.
Machinery produces the L. & M. Paint at 50 times less cost for labor, than if made by hand.
The L. & M. gives the best job in the world, because L. & M. Zinc hardens L. & M. White Lead and makes L. & M. Paint wear like iron for 10 to 15 years.
It only requires 4 gallons of this celebrated paint and 3 gallons of Linseed Oil at 60c. per gallon, to paint a moderate sized house.
If any defect exists in L & M Paint, will repaint house for nothing.
Sold by A C GARNETT, JR, Buckingham, Va

Excursion Tickets.

From Appomattox account of Jamestown Exposition on sale daily until November the 30th, 1907, via Norfolk & Western Railway.

Season Tickets, $9.05.

Fifteen day Ticket, $7.25, and Coach Excursion Ticket, limited three days, on sale every Tuesday, $3.60.

Correspondingly low rates from other Stations, information and train service upon application to Agents. W. B. BEVILL,
t-7-31 General Passenger Agent.

Buy Yourself a Home while our lands are cheap. Come to see me; small cash payment required. Call for big list of Farms.
A. H. CLEMENT.
west Appomattox, Va.

WHEN YOUR EYES GIVE YOU TROUBLE
You should give them the best attention possible. Have them examined only by those who thoroughly understand the different methods of examination. The adjusting of Spectacles and Eye-Glasses is no child's play and unless properly executed, will often lead to bad results.
WE MAKE A SPECIALTY OF HIGH-CLASS PRESCRIPTION WORK and show all the latest improvement in Spectacles and Eye-Glasses, Expert Service Lowest charges
THE S. GALESKI OPTICAL COMPANY
EIGHTH AND MAIN STS.
RICHMOND, VA
Spectacles and Eye-Glasses make a Handsome Present.—Mail Order Receive Prompt Attention.

A Rational Treatment for Catarrh
is one that soothes the inflamed and congested membranes and heals and cleanses without "drugging" the affected parts.
Nosena TRADE MARK
gives quick and permanent relief from Catarrh, Colds—all affections of the membranes of the nose and throat.
We Guarantee Satisfaction.
Buy a 50-cent tube of NOSENA from
J. R. ATWOOD, Appomattox, Va.,
and get your money back if not satisfied. Sample tube and Booklet by mail 10c.
BROWN MF'G. CO.,
St. Louis, Mo. Greeneville, Tenn

You Can See Our Finish
Almost anywhere they use finished LUMBER in Appomattox and Campbell. Everything kept under shelter, bone dry. We are better prepared than ever to supply your needs in SASH, DOORS, BLINDS and FINISHED LUMBER of all kinds. Our prices are right too.
H. E. DeWITT
1108 to 1126 Commerce St.
LYNCHBURG, VA.

W. T. DOYNE
FURNITURE DEALER
—AND—
FUNERAL DIRECTORY
Main Street, FARMVILLE, VA.
Full stock of Parlor, Chamber and Dining Room Suits always on hand. Agents for School Furniture Co., Desks, &c. Pianos, the Crown and other Organs on hand.
UNDERTAKING
We have always on hand a complete line and all styles of Caskets and Coffins—Metallic or Wood. All orders will receive prompt and careful attention.
Persons living in Appomattox and Buckingham Counties would find it to their interest to call on me when visiting this city

Very Low Rate Excursion Tickets

To Richmond, Va., and return via Southern Railway account Confederate Veterans Reunion. May 30th to June 3rd, 1907. Very low excursion rate tickets will be on sale by the Southern Railway to the public on May 26th to June 2nd, 1907 for the above occasion. For particulars inquire of Agents.

500 young men and women
WANTED
to fill positions of trust. The business world is daily looking for well
TRAINED
young people who can assume business responbilities and give busy business men the
HELP
they need. For catalogue or desired information
WRITE
PIEDMONT BUSINESS COLLEGE,
Lynchburg, Va.
Living expenses and tuition low
COMPREHENSIVE CORRESPONDENCE COURSES

BASE BALL GOODS
Base Ball Uniforms, Balls, Bats, Mits, Gloves, Masks, Body Protectors, Shoes, Bat Bags, Bases,
AND
Every Requisite for the Game.
WHOLESALE AND RETAIL
Catalogue Free.
S. O. FISHER
GUNS and SPORTING GOODS
1024 Main St., Lynchburg, Va.

MONTOONA
is now standing at my farm three-quarters of a mile from Appomattox depot. I am attending to him myself this season and hope to give the people better service than they had last Spring. Montoona is not only a prize winner himself but has several colts that have won first prizes at Fairs and Horse Shows in all parts of the State. In breeding to Montoona you get a horse that has all the size you want for farm and they hook up and drive good, and most of them are good saddlers; taking as a whole they make an ideal farm horse, and when you go the market to sell them they have reputation enough to sell themselves, and will always bring from twenty-five to fifty dollars more than a horse whose breeding is not known or that has none. I am not getting over half the money that the party from whom I got him charged, and there is not a horse in the Stete that has as good breeding that is standing for as small sum. Any one wishing his pedigree can get it by dropping me a postal. I take pleasure in showing him to you at any time, as well some of his colts.
J. O. O'BRIEN,
5-7 tf Appomattox, Va

ONE OF THE SEASON'S SWELLEST SUITS
We make Suits to measure that merit the confidence of the most exacting. We are justly proud of our ability to create garments that carry with them an air of genteel elegance.
We handle nothing but Merchant Tailored Suits, but at prices within the reach of everybody. Our prices range from $16.50 to $40.00 per suit, as to grade. Fit and satisfaction guaranteed.
A. G. WAUGH,
208-10th St. Lynchburg, Va.

Three Disasters:
Common with Credit Houses. One said: "I will pay you Saturday night if I live." HE'S DEAD. Another said: "See you tomorrow." HE'S BLIND. Still another: "I hope to pay this week or go to H——" HE'S GONE.
Moral:
Spend your cash with a cash house (Thats us) where you don't have to pay for these misfortunes.
LOOK FOR THE ROOSTER OVER THE DOOR.
SHEARER BROS. & FRANKLIN
Wholesale and Retail Clothiers & Furnishers
922 MAIN STREET, - - LYNCHBURG, VA.

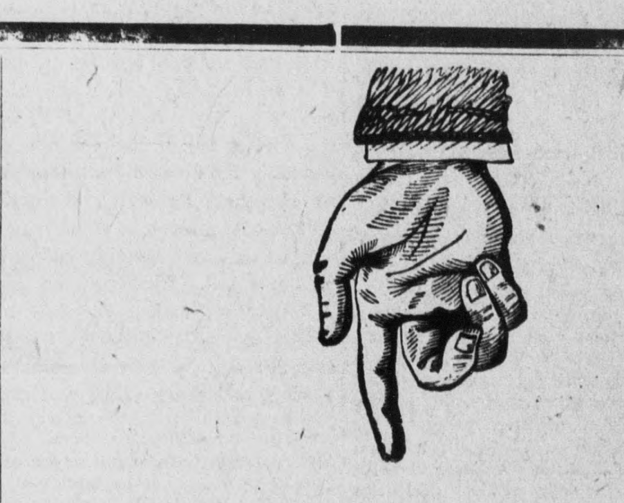

--GET--
FIT
AT
ALMOND'S
LYNCHBURG's
GREATER:::
STORE..

SUITS
We have a lot of light suits and odd pants.
They go at once 25 suits at $4. Sold for $10 to $12. Come quick.
Purdum & Caldwell
Appomattox, Va.

HONOR QUALITY

Virginius
SHOES
FOR MEN—WOMEN
"STYLISH FOOT EASE"
$3.50
$3.00